Smells Like Teen Spirit
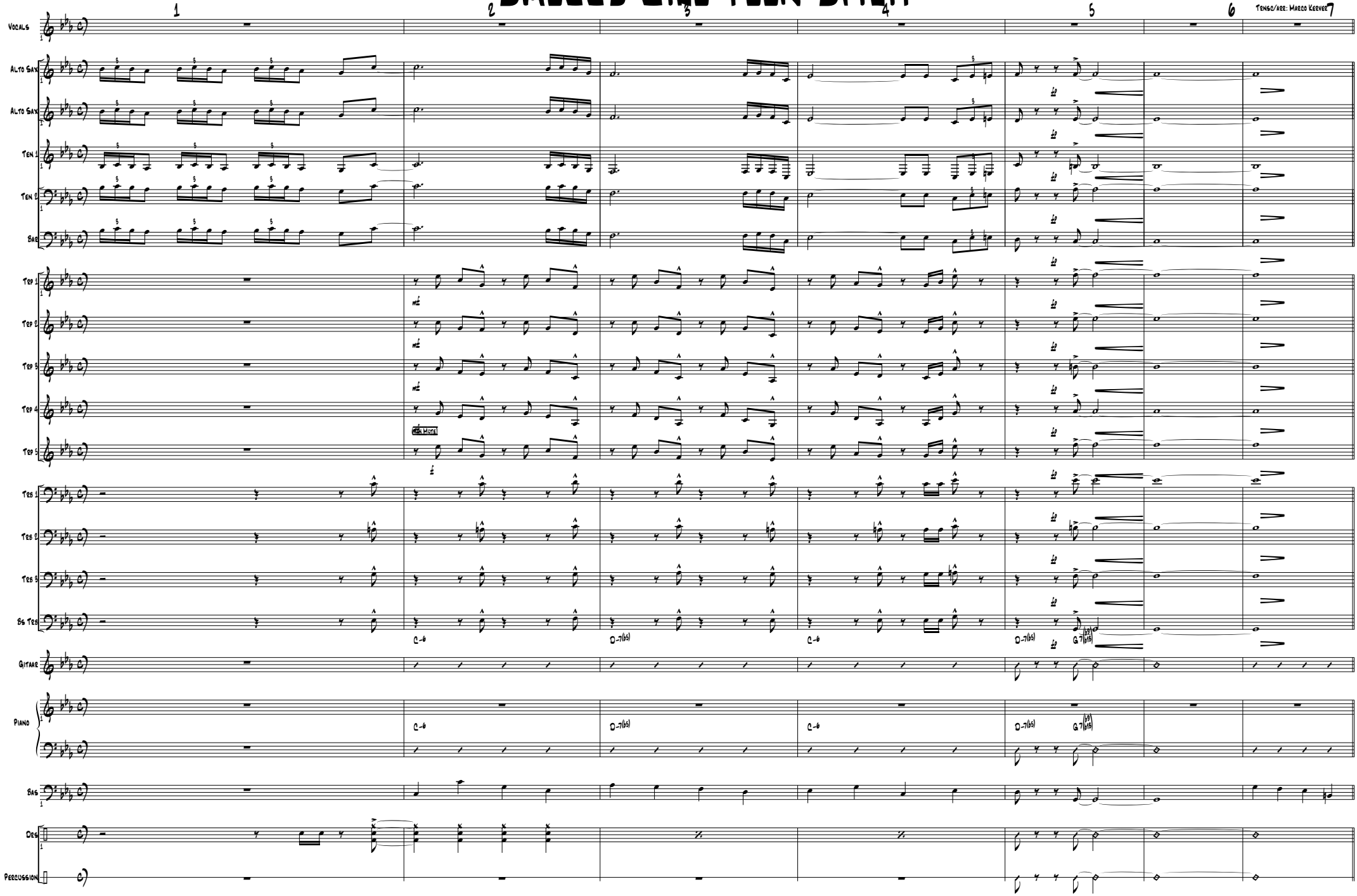
www.flatshapeproductions.com
Nirvana
Tenor/arr: Marco Keever